



Remember to read and look at images in the exhibits!

Name: _____

Date: _____

CSS *Neuse* Scavenger Hunt

Complete the Upstairs & Downstairs Questions. Have fun!

1. True or False: The CSS *Neuse* was a Confederate ironclad.



2. In what **city** do the Atlantic and North Carolina Railroad and Wilmington and Weldon Railroad **meet**?

Hint: Where do the two points on the map intersect?

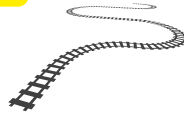

3. Which ironclad was **NOT** built in North Carolina?

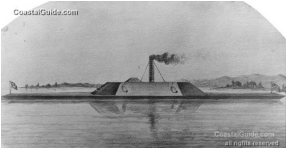

CSS *Albermale*

☐

CSS *Raleigh*

☐

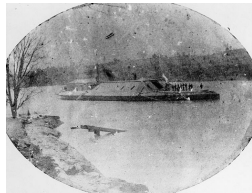

CSS *Neuse*

☐

CSS *Jackson*

☐

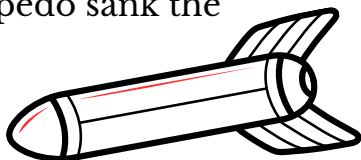
4. What type of torpedo sank the CSS *Albermarle*?



5. How many men are pictured working on the construction of the CSS *Neuse* ironclad?

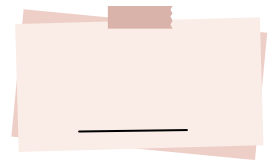

6. Locate the diagram illustrating the various layers of the casemate. What was the thickness of the casemate in inches?



7. What was the name of the crew duty position for the individual responsible for manning the ship's wheel?



8. Try tying one of the knots at our knot tying station.



9. List two food/drink items found on the crewmen's rations chart.

Hint: Find the barrel in the sailor's life section.

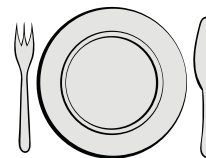

Head Upstairs to
Continue Your Journey!



Upstairs

1.

What materials are used to create **item #8** in the mourning display case?



2.

What was the primary cash crop in Kinston in the 1860s?

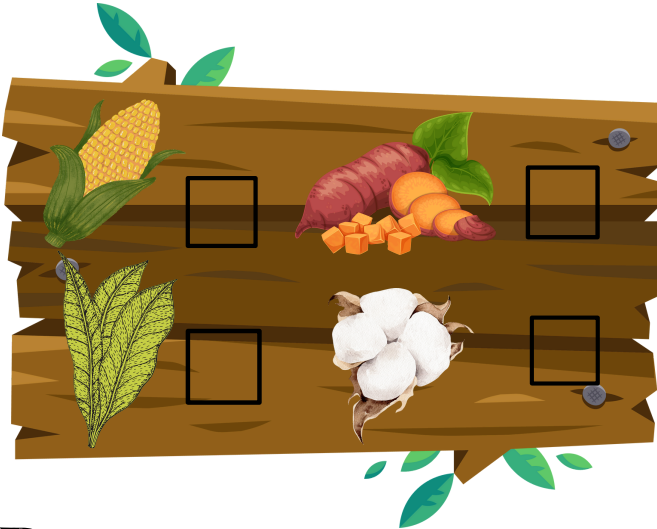

3.

What's the name of the red and white store?

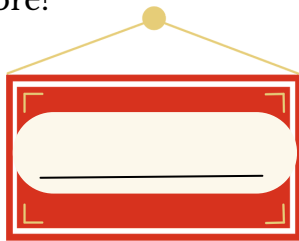

4.

What were some of the trades of Free African Americans in Kinston?

S X J E B P Q E P X U S V S R
F S G I J F Y W T K T N X E E
T A E O J I O W T N F C L G K
Z A Y R L M K Y A N B P H P A
C L Y J T C A V K E I Z O G M
P O P N G S R Q E K C B M U S
Q D R K M E M Q J X Q F N S S
D H O C S K C A Q O D A W J E
F X R Y V T D B E J D O J L R
U S R G B L A C K S M I T H T
F Q O V O V S A R P R A D U T
M T I V G S M T G A V F P Q A
F D D X N K F M Z H G D I Y M
S J K F P C Q V V F J X E C Z
E R L I B J I W I N S P J E U



Blacksmith
Seamstress

Servant
Mattress Maker

5.

Circle **ALL** of the items found in the textile exhibit.



6.

Identify the four locations in eastern NC that came under Union control during the Burnside expedition from 1861 to 1862.



7.

What was the goal of Foster's Raid in December 1862?

8.

How many men were executed for desertion during the Kinston Hangings?

Hint: Find the list of names on the Kinston Hangings exhibit text panel.

A. 62

B. 23

C. 22

D. 3



9.

What was another name for the Second Battle of Kinston?



A. Burnside Expedition

C. Foster's Raid

B. Battle of Wyse Fork

D. Battle of Bentonville

10.

In which battle was Sgt. George Johnson wounded?

